JAZZ BIZZ

Dec/Jan 2026-2027

Promoting Australian Jazz and Jazz in Tasmania

Established in the 1940's

JAZZ BIZZ INSIDE

December- January events
Pictures
Your Gig Guide
Merchandise
And more...more...more



Your 2026-2027 Hobart Jazz Club Committee

GREG STANTON (PRES) 0404 084 269

Bradley Stow (Vice Pres)	0406 345 418
Christine Bailey (Tres & Public Officer)	0438 722 137
Stephen Smith (Sec)	0402 483 355
Marita Scott (Member)	0407 076 569
Trish Hawker (Member)	0428 278 218
David Squires (Member)	0488 990 418

Hobart Jazz Club Inc
Postal address: 25 Box Hill Rd
Claremont TAS 7011
hobartjazzclub@gmail.com
www.hobartjazzclub.com
www.facebook/HobartJazzClub

Newsletter

If you have any content you would like to include in the newsletter, please reach out to us through hobartjazzclub@gmail.com

The newsletter is published bi-monthly, with print dates on the 23rd of odd-numbered months (e.g. May 23rd for June/ July issue).

Hobart Jazz Club Events

We meet at the Derwent Sailing Squadron (DSS) the second Tuesday of each month (except January). Located on the waterfront,
23 Marieville Esplanade, Sandy Bay.
Phone number: 6223 1977

Book Your Table

You must book before close of business the Friday before if you intend to dine. Phone the DSS on 6223 1977. Meals start at 6pm and finish at 8pm. Music starts at 7pm through to 9pm.

MEMBERSHIP

When you join the club or renew your membership, you can collect your receipt and annual membership card at the door at any monthly club night after that years AGM.
By practicing such economies, we can keep our club subscriptions as low as possible.

Membership forms available at
https://hobartjazzclub.com/paperwork/
or at the Jazz Club.
EFTPOS is available at the door.

We are always seeking people interested in being on the committee, wanting to learn new skills like working on a festival, or putting together a newsletter or other tasks connected with committee service and Governance. if you want to talk about what's involved, please have a chat to one of our committee members.

This Newsletter in Colour and More Pics at
Check out our website
www.hobartjazzclub.com

CLUB NIGHTS

Tickets at the door - Cash or Card

Member	$10
Non-Member	$15
Non-Member Concession	$12
Student	$2

Hobart Jazz Club YouTube Channel

SUBSCRIBE

Simply Google Hobart Jazz Club YouTube
or Go here:
https://www.youtube.com/channel/UCJp_bMJ3hjCSUZ1Z8xdzkew
If anyone has any footage of jazz bands past and present
we are keen to put them up.
Please contact us at hobartjazzclub@gmail.com

https://www.facebook.com/HobartJazzClub/

CLUB NIGHTS

@Derwent Sailing Squadron

MUSIC FROM 7.00PM TO 9PM



TUESDAY, 8th DECEMBER

Christmas Jazz Jam

Let's give this year one final jazz party to see us into 2027.

Some of your favourite musicians will entertain you. Hobart Jazz Club House Band, Jode Brewster, Seb Folvig, Aaron Loveless and many more.

Wear your Christmas hat. If you don't have one make up something.

Be sure to book. Members get free entry.

SEE YOU IN FEBRUARY 2027

Hobart Jazz Club Other Future Events

December 22 - Jazz Jam at Boodle Beasley
January - no club night
January 26 - Jazz Jam at Boodle Beasley
February 9 - Anita Cairns & Friends
Februray 23 - Jazz Jam Boodle Beasley
March 9 - Hobart Jazz Club House Band

Memberships for 2027 are now due. You can renew at a club night or online at https://hobartjazzclub.com/paperwork/

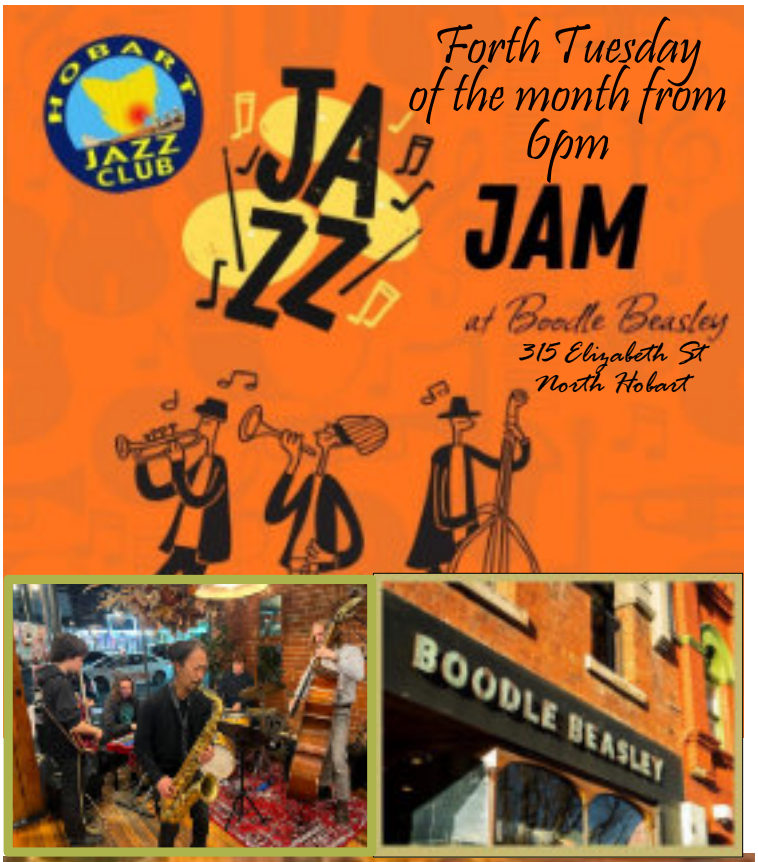

GRAND THEFT ALTO
THE ITALIAN JOB

Saturday 12th December 7.30pm
The Polish Club (New Town)

https://events.humanitix.com/grand-theft-alto-2-the-italian-job/



CARY LEWINCAMP WITH DJANGOS TIGER



Sunday -20th December @ 2pm
South Hobart Arts Centre - 14 Weld St
https://events.humanitix.com/cary-lewincamp-with-djangos...



Featuring
Matthew Ives and his Big Band
proudly supported by JOHN X PRESENTS

variety
Carols BY Candlelight

Saturday 19 December 2026 for a spectacular evening of Christmas carols featuring Matt Ives and his Big Band, alongside a fantastic lineup of Tasmanian guest stars from radio, stage and TV.

- Tolosa Park, Glenorchy
- Gates open: 6:30 pm
- Carols begin: 8:00 pm
- BYO picnic and nibbles

Tickets: $15 (under 15 free)
https://tas.variety.org.au/carols-by-candlelight/





SAVE THE DATE
CLARENCE JAZZ FESTIVAL
18 to 21 February



LIVE JAZZ SCENE - HOBART AREA

VENUE	ARTIST	DAY	TIME	DATE	STYLE
REKTANGO- SALAMANCA (behind Salamanca Arts Centre, off Wooby's Lane Salamanca)					
	Various	Fridays	6.00pm	Weekly	Mix
DERWENT SAILING SQUADRON (23 Marieville Esp, Sandy Bay)					
	Christmas Jazz Jam	Tuesday	(Music) 7.00pm	8th December	Jazz
NEW SYDNEY HOTEL (37 Bathurst St Hobart - 6234 4516)					
	Billy Whitton (and Friends)	Sundays	6.00pm - 9.00pm	Weekly	Jazz/Blues
THE TIMELESS WAY (top of shopping centre 29 Channel Highway Kingston - 6239 3903)					
	Dave Sikk Quartet	Friday	6.30pm ($20 ticket)	4 December	Jazz/Blues
SHIPWRIGHT ARMS HOTEL (29 Trumpeter St Battery Point - 6223 1846)					
	Dave Sikk Quartet	Thursdays	7.00pm	Weekly	Jazz/Mix
BIRDCAGE BAR (Wrest Point Casino Sandy Bay - 6221 1888)					
	Various	Fridays & Saturdays	9.00pm	Weekly	Jazz/Mix
HENRY JONES ART HOTEL (25 Hunter St Hobart - 6210 7700)					
	Various	Fri & Sat	6.00pm	Weekly	Jazz/Mix
THE MAYFAIR (236 Sandy Bay Rd, Sandy Bay)					
	Gypsy Jazz Jam	Sunday	7.15pm	Second and Last Sunday of the month	Jazz
PABLO'S COCKTAILS AND DREAMS (101 Harrington St Hobart)					
	Various	Thurs, Fri, Sat & Sun	Various times	Weekly	Jazz/Mix
BOODLE BEASLEY (315 Elizabeth St North Hobart)					
	Jazz Jam	Tuesday	6.00pm	22 Dec & 26 Jan	Jazz
MONA (Museum of Old and New Art—Berridale)					
	Various	Friday to Monday	12pm and 2pm on the lawns	Weekly	Jazz/Mix
GOTHAM @ THE STILL (30 Argyle St, Hobart. 6288 8101)					
	Various	Wednesdays	5.30pm	Weekly	Jazz
THE WHALER (39 Salamanca Place)					
	Les Coq Encroyable	Wednesdays	6.00pm - 8.00pm	Weekly	Jazz/Mix
BIERHALLE (124 Davey St Hobart)					
	Gypsy Jam Session	Thursdays	7.00pm	Weekly	Jazz

Memberships for 2027 are now due. You can renew at a club night or online at https://hobartjazzclub.com/paperwork/





JAZZ AROUND TAS

LAUNCESTON: at the Australian Italian Club. The last Tuesday of the month. (not December) Bookings ph: 0498 239 164
LONGFORD: 3rd Sunday of the month. 2pm. Venue TBA.
DELORAINE: 2nd Sunday of the month @ the Empire Hotel.
ST HELENS: Lunch'n' Munch. (January to November) Last Friday of the month - 12noon at the Football Club Tully St, St Helens. January - Full Swing Ahead

Any upcoming gigs or special events in Tassie that you'd like to share with everyone?
Include them in our newsletter!
We have a mailing list of more than 150 subscribers, and it's also distributed to other publications.
Selected items are duplicated, plus, we share on Facebook.
Send your updates to hobartjazzclub@gmail.com



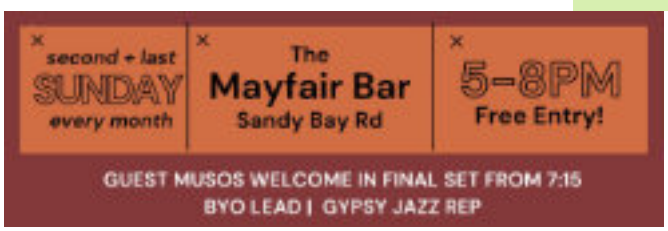



Garments with Hobart Jazz Club Logo

Members will have seen other jazz lovers sporting a polo shirt, or rugby top, or a hat embroidered with the Jazz Club logo. Anyone wishing to purchase one (or more) of these garments may do so at club nights or by phoning Christine on 0438 722 137.
Our tops start at $25 and usually need to be ordered if we don't have your size/colour in stock.
Hats are $15 with several colours to choose from.
There is also the option to bring your own garment in and have the logo done providing the garment has been recently laundered or dry-cleaned.
All items are available at club night and we have cash or card facility available.
If you can't make club night and you know what you want, you can contact Christine directly.